JANUARY–FEBRUARY 2027
ONLINE

KIDS YOGA EDUCATOR CIRCLES

AN 8-WEEK SMALL-GROUP MASTERMIND EXPERIENCE



Welcome
I'm so excited to share the details of our first Kids Yoga Educator Circles mastermind!

After experiencing the incredible connections and conversations at our children's yoga educator retreat this summer, I couldn't stop thinking about how to bring that same feeling of community online, where more of us can take part.

This is a heartfelt invitation to join a small circle of children's yoga educators to share ideas, navigate challenges, celebrate wins, and learn from one another.

Together, we'll explore what it means to build a prosperous children's yoga career, whatever prosperity looks like for you.

I'll be joined by Cassandra, our Community Manager, who will co-facilitate our circles with me.

I can't wait to see what we discover together!

Giselle | Kids Yoga Stories

- ✓ Community
- ✓ Creativity
- ✓ Clarity
- ✓ Confidence



WWW.KIDSYOGASTORIES.COM



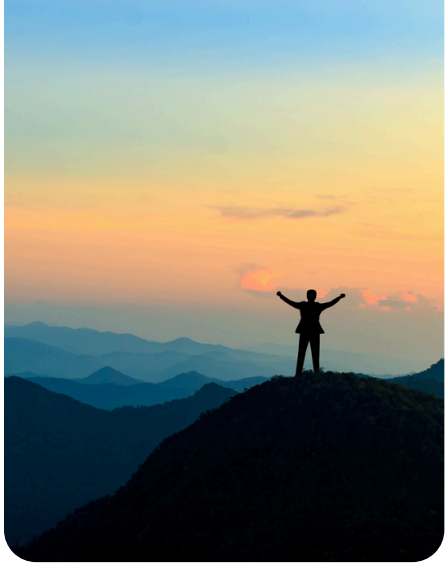

Why We're Gathering

We recently asked our children's yoga community about their biggest challenges. We heard about finding clients, filling classes, coming up with fresh teaching ideas, and how much people would value sharing resources and learning from one another.

That's why we created Kids Yoga Educator Circles.

Together, we'll cultivate:

"So many of us teach on our own, and it can feel isolating.

After our weekend at Kripalu, I realized how energizing and inspiring it is to talk things through with people who get it.

You don't have to figure it all out on your own."

-Giselle Shardlow

Community

Connect with educators who understand your journey.

Creativity

Exchange teaching ideas, resources, and practical strategies.

Clarity

Explore your challenges and discover your next steps.

Confidence

Feel supported as you grow your children's yoga career.



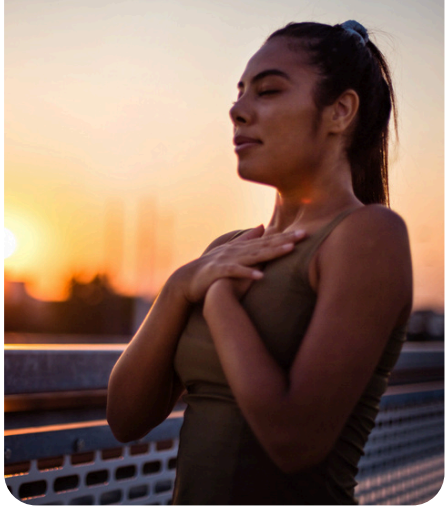

What to Expect

This isn't an online course filled with videos, homework, or expert presentations. It's a small group mastermind where everyone's experiences and ideas matter.

Over eight weeks, we'll come together for meaningful conversations, creative brainstorming, and practical support as we explore the joys and challenges of teaching children's yoga.

Your experience includes:

- Six live, 75-minute Zoom conversations, co-facilitated by Giselle and Cassandra
- Two one-to-one connection weeks to exchange ideas and build relationships with fellow educators
- A private WhatsApp group for ongoing conversations, questions, and encouragement
- A small, supportive circle of like-minded educators

Whether you're just getting started or have been teaching for years, we'd love to welcome you into the circle.

Who It's For:

✔️ Kids yoga teachers growing a business

✔️ Part-time instructors seeking more classes

✔️ Retired or retiring educators starting a children's yoga business

✔️ Educators and therapists with a kids wellness side hustle

✔️ Children's yoga entrepreneurs looking for fresh ideas and meaningful connections





Eight Weeks at a Glance

JANUARY–FEBRUARY 2027
Thursdays at 12:00 p.m. ET (9:00 a.m. PT / 5:00 p.m. UK)
Six live 75-minute conversations + two one-to-one connection weeks

Each circle is shaped by the people in it. These themes give us a starting point, and we'll adapt our conversations to the needs and interests of the group.

Investment Breakdown

$597 per participant

Shop Pay Installments available at checkout for eligible US customers only.

Limited to 15 participants for meaningful conversations and personal connections.

Week 1: Where Are You Now?
Reflect on your journey, your unique offering, your successes, and the challenges you're navigating.

Week 2: What's Working for You?
Share what's going well, from teaching activities to finding new opportunities.

Week 3: One-to-One Connection Week
Connect with a fellow educator for a personal conversation. *(No group call this week.)*

Week 4: Let's Figure It Out Together
Bring your questions and challenges to the circle for fresh perspectives and practical ideas.



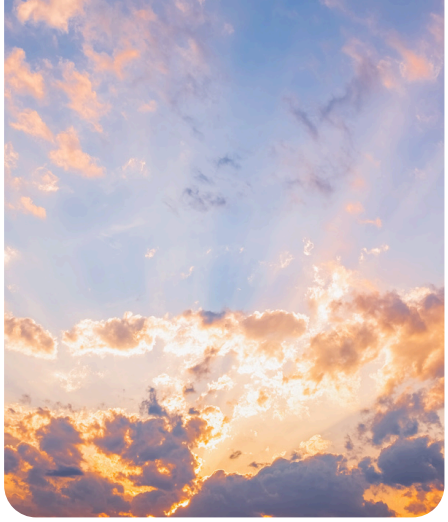

Eight Weeks at a Glance (Continued)

JANUARY–FEBRUARY 2027
Thursdays at 12:00 p.m. ET (9:00 a.m. PT / 5:00 p.m. UK)
Six live 75-minute conversations + two one-to-one connection weeks

Each circle is shaped by the people in it. These themes give us a starting point, and we'll adapt our conversations to the needs and interests of the group.

Week 5: Making Children's Yoga Sustainable
Explore creative ways to find clients, fill classes, build school relationships, and create a career that works for your life.

Week 6: One-to-One Connection Week
Deepen your connections and exchange ideas with another educator. *(No group call this week.)*

Week 7: Borrow My Best Idea
Share your favorite teaching activities, resources, and tried-and-tested strategies.

Week 8: Where Do You Go From Here?
Celebrate what you've learned and name your next steps with clarity and confidence.





Join Our Circle!

We would love for you to be part of our first Kids Yoga Educator Circles mastermind!

Our hope is that you'll leave these eight weeks feeling more connected to fellow educators, inspired with fresh ideas, and clearer and more confident about your next steps.

There's no one definition of a prosperous children's yoga career. It's about creating meaningful work that fits your life, your goals, and the impact you'd love to make.

Registration is open!

Reserve your spot by **Thursday, December 31st, 2026** (or until it's filled up!). Once you register, we'll send a welcome email with your session dates, Zoom link, and an invitation to our private WhatsApp group.

Come join us!

Contact Us:

Giselle Shardlow
giselle@kidsyogastories.com

www.KidsYogaStories.com

Giselle & Cassandra
Kids Yoga Stories



REGISTER FOR KIDS YOGA EDUCATOR CIRCLES